

23/1487M

PEAKSIDE HOUSE,

ALDER COURT,

MACCLESFIELD,

SK10 2XG

The Contractor is responsible for checking dimensions and any discrepancy to be verified with the Architects before proceeding. Figured dimensions to be worked to only. Subject to all Local Authority and Statutory approvals.  
DO NOT SCALE

# PLANNING

0 5 10 20 30 40 50 60 70 80 90 100 110 120 130  
(measured in metres)

1:1250

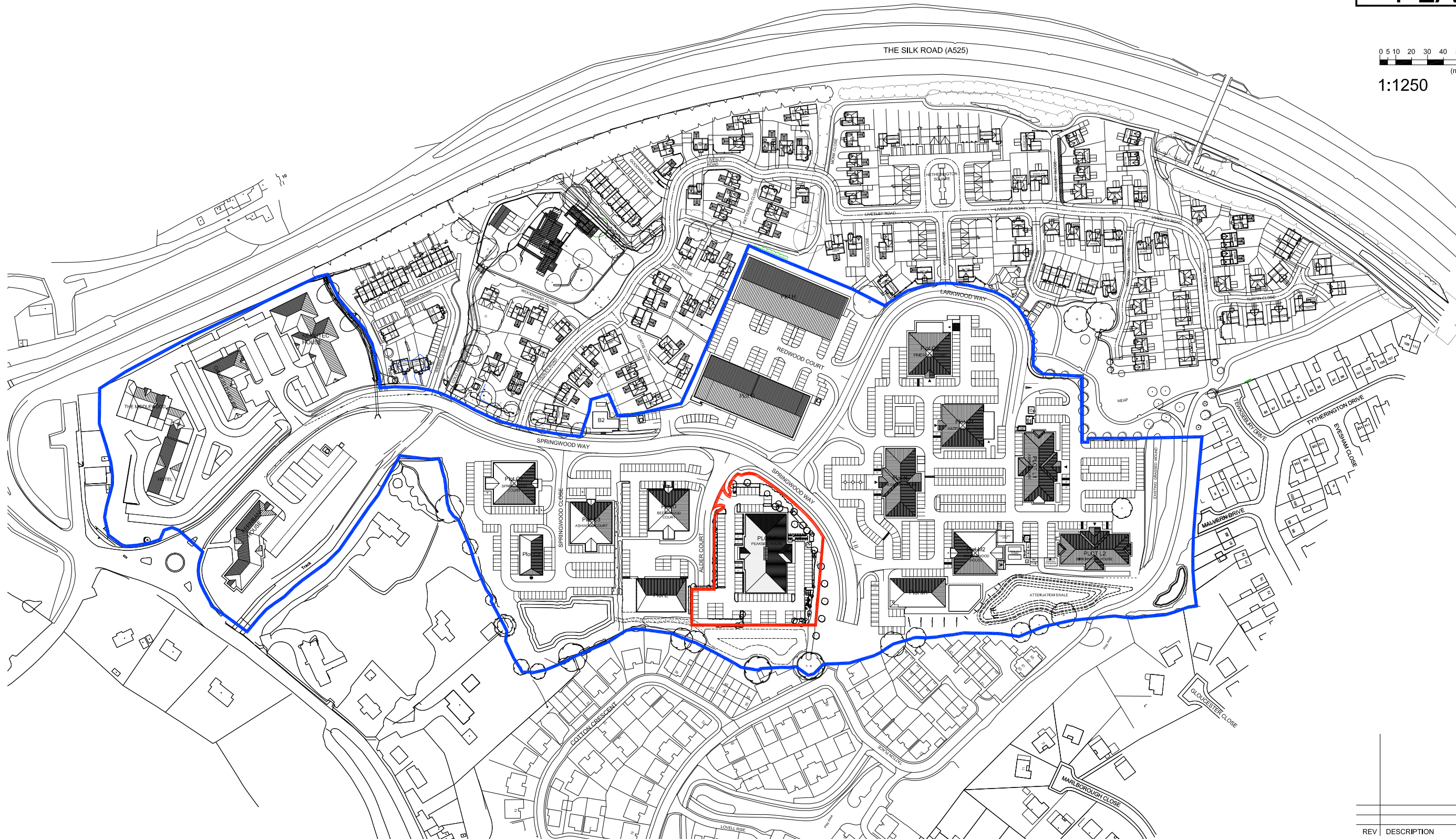
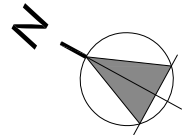

SITE LOCATION PLAN scale 1:1250 @ A1

REV	DESCRIPTION	DATE
-----	-------------	------

EMERSON HOUSE, HEYES LANE,  
ALDERLEY EDGE,  
CHESHIRE SK9 7LF  
Tel: (01625) 588400. Fax: (01625) 588276

**Orbit**  
Developments

location  
TYTHERINGTON BUSINESS PARK,  
MACCLESFIELD

title  
PEAKSIDE HOUSE  
SITE LOCATION PLAN

scale	ref	checked	date
1:1250 @ A1	pb		31/03/23

drawing no.  
576-PL-2001



The Contractor is responsible for checking dimensions and any discrepancy to be verified with the Architects before proceeding. Figured dimensions to be worked to only. Subject to all Local Authority and Statutory approvals.  
DO NOT SCALE

# PLANNING

0 5.0 10.0 15.0 20.0 25.0 30.0 40.0 50.0  
(measured in metres)

1:500

EXISTING SITE PLAN scale 1:500

REV	DESCRIPTION	DATE
-----	-------------	------

EMERSON HOUSE, HEYES LANE,  
ALDERLEY EDGE,  
CHESHIRE SK9 7LF  
Tel: (01625) 588400. Fax: (01625) 588276

**Orbit**  
Developments

location  
**TYTHERINGTON BUSINESS PARK,  
MACCLESFIELD**

file  
**PEAKSIDE HOUSE  
EXISTING SITE PLAN**

scale 1:500	@ A1	ref pb	checked	date 31/03/23
----------------	------	-----------	---------	------------------

drawing no. 576-PL-2002
----------------------------



The Contractor is responsible for checking dimensions and any discrepancy to be verified with the Architects before proceeding. Figured dimensions to be worked to only. Subject to all Local Authority and Statutory approvals.  
DO NOT SCALE

# PLANNING

0 5.0 10.0 15.0 20.0 25.0 30.0 40.0 50.0  
(measured in metres)

1:500

PROPOSED SITE PLAN scale 1:500

REV	DESCRIPTION	DATE
-----	-------------	------

EMERSON HOUSE, HEYES LANE,  
ALDERLEY EDGE,  
CHESHIRE SK9 7LF  
Tel: (01625) 588400. Fax: (01625) 588276

**Orbit**  
Developments

location  
**TYTHERINGTON BUSINESS PARK,  
MACCLESFIELD**

title  
**PEAKSIDE HOUSE  
PROPOSED SITE PLAN**

scale 1:500 @ A1	ref pb	checked	date 31/03/23
---------------------	-----------	---------	------------------

drawing no.  
**576-PL-2003**

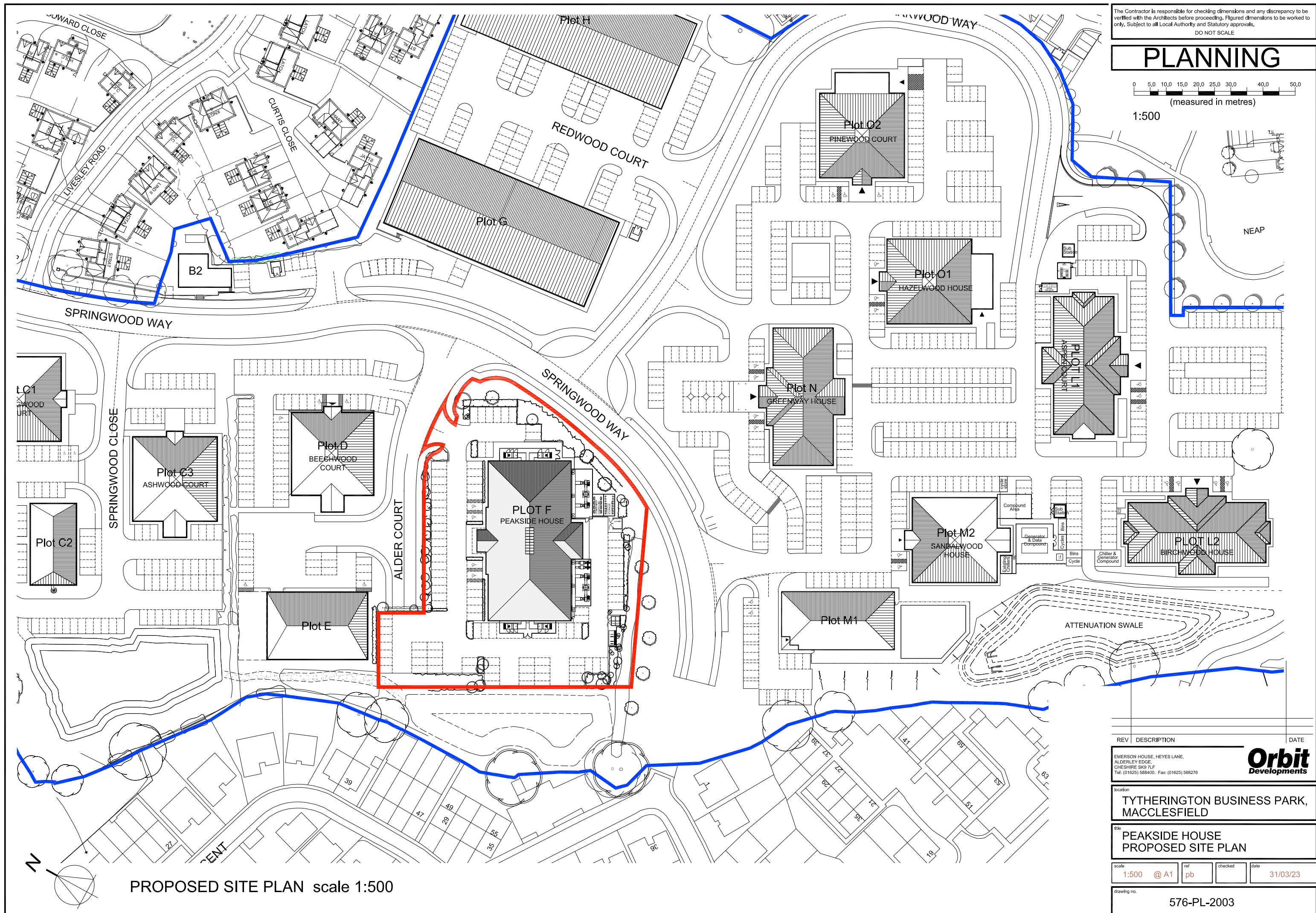

The Contractor is responsible for checking dimensions and any discrepancy to be verified with the Architects before proceeding. Figured dimensions to be worked to only. Subject to all Local Authority and Statutory approvals.  
DO NOT SCALE

# PLANNING

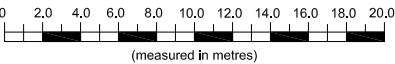

1:200



EXISTING FRONT (NORTH) ELEVATION



PROPOSED FRONT (NORTH) ELEVATION

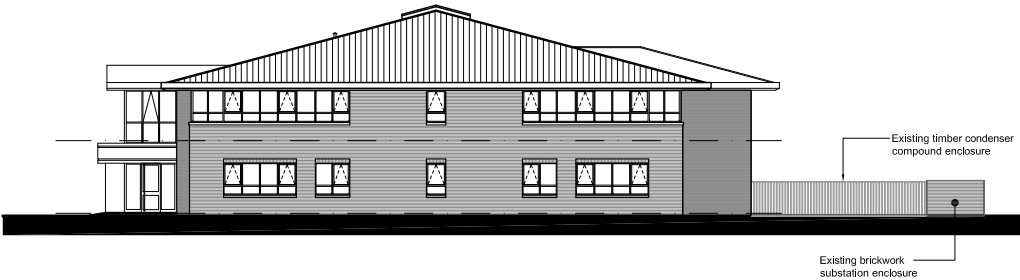

EXISTING SIDE (WEST) ELEVATION



PROPOSED SIDE (WEST) ELEVATION

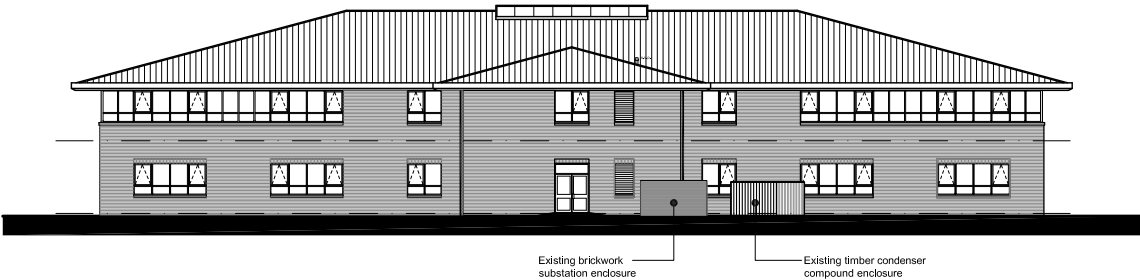

EXISTING REAR (SOUTH) ELEVATION

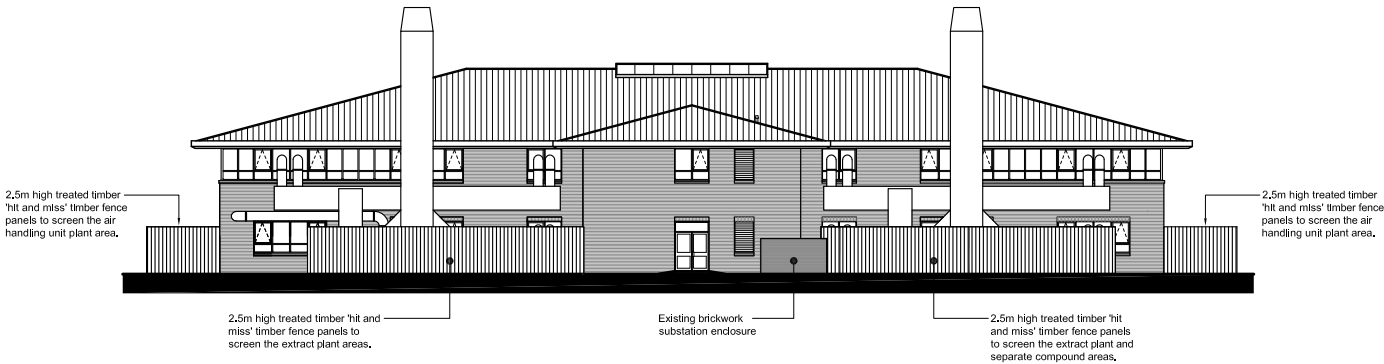

PROPOSED REAR (SOUTH) ELEVATION

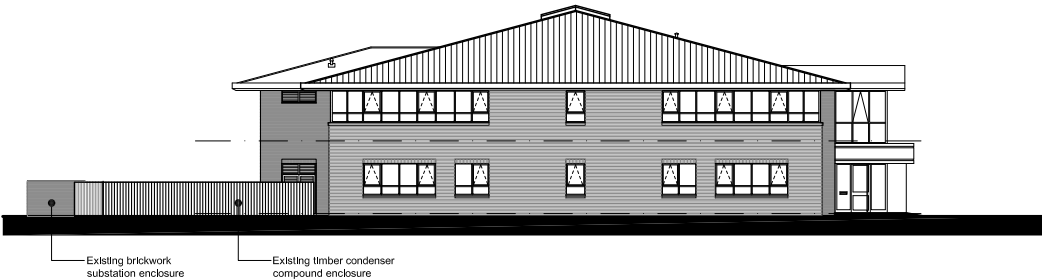

EXISTING SIDE (EAST) ELEVATION

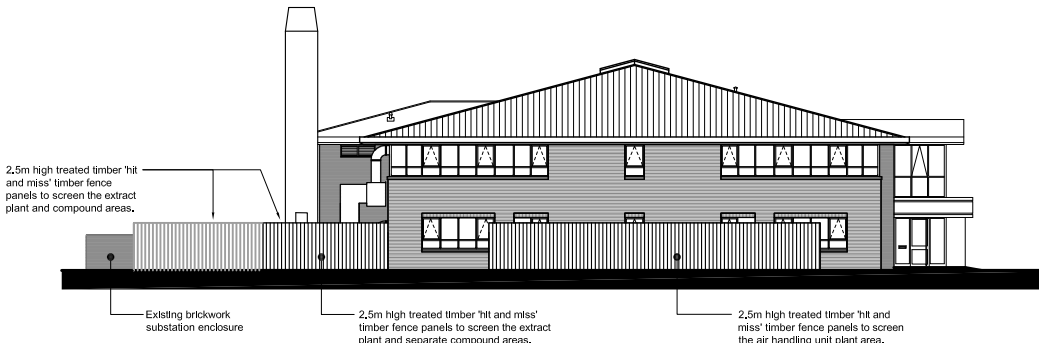

PROPOSED SIDE (EAST) ELEVATION

REV	DESCRIPTION	DATE
<div>EMERSON HOUSE, HEYES LANE, ALDERLEY EDGE, CHESHIRE SK9 7LF Tel: (01625) 588400. Fax: (01625) 588276</div>		
Location		
TYTHERINGTON BUSINESS PARK, MACCLESFIELD		
Title		
PEAKSIDE HOUSE EXISTING & PROPOSED ELEVATIONS		
scale	ref	checked
1:200 @ A1	pb	
	date	
	31/03/23	
drawing no.		
576-PL-2004		

**Orbit**  
Developments